

**1**  
A2.2 GENERAL TENANT SPACE  
1/8" = 1'-0"

AREA TABULATION:  
OFFICE RESTROOM 508 SF.  
WAREHOUSE 493 SF.  
BUILDING TOTAL 3000 SF.

NORTH

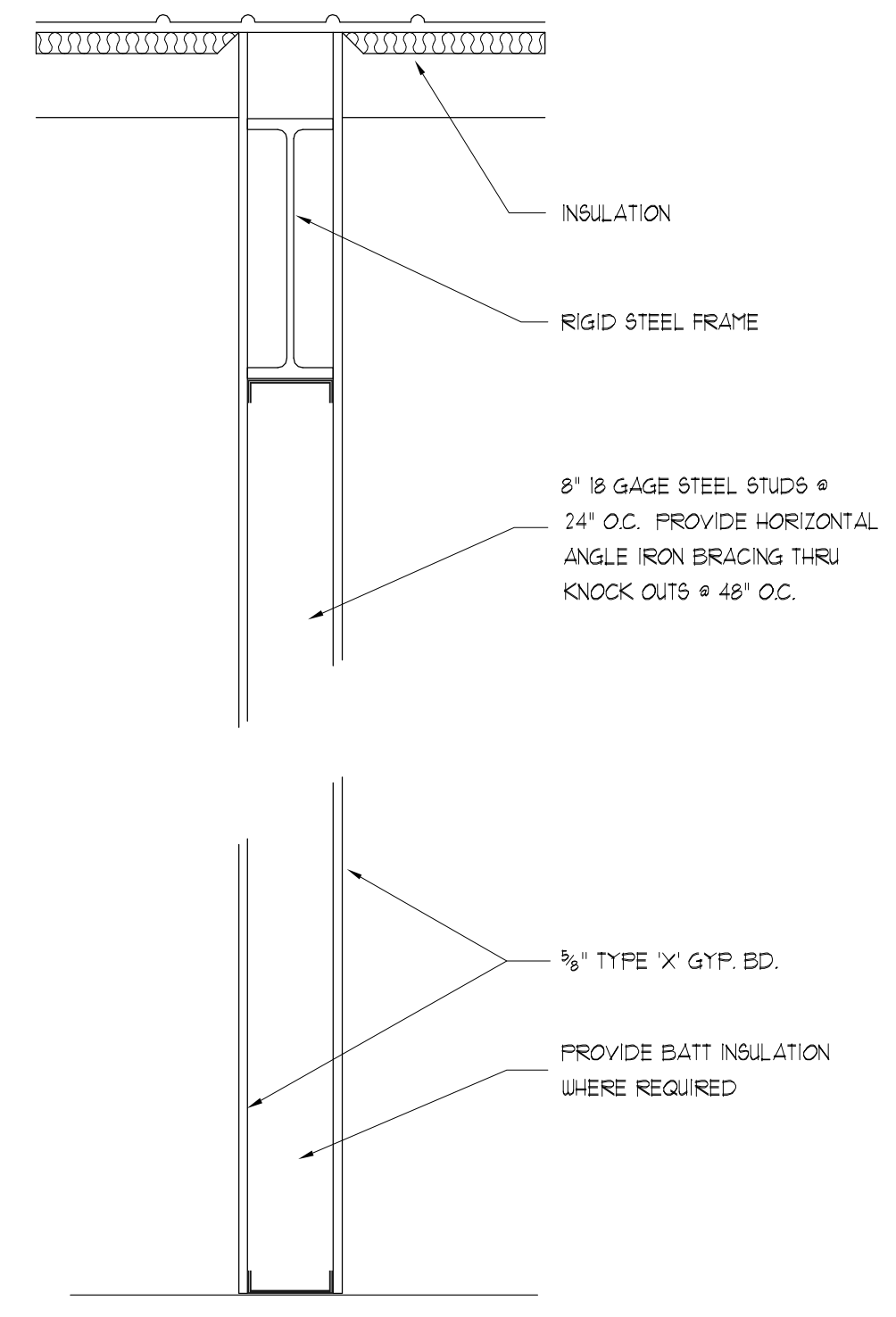

**2**  
A2.2 SECTION @ TENANT SEPARATION WALL (1hr.)  
3/4" = 1'-0"

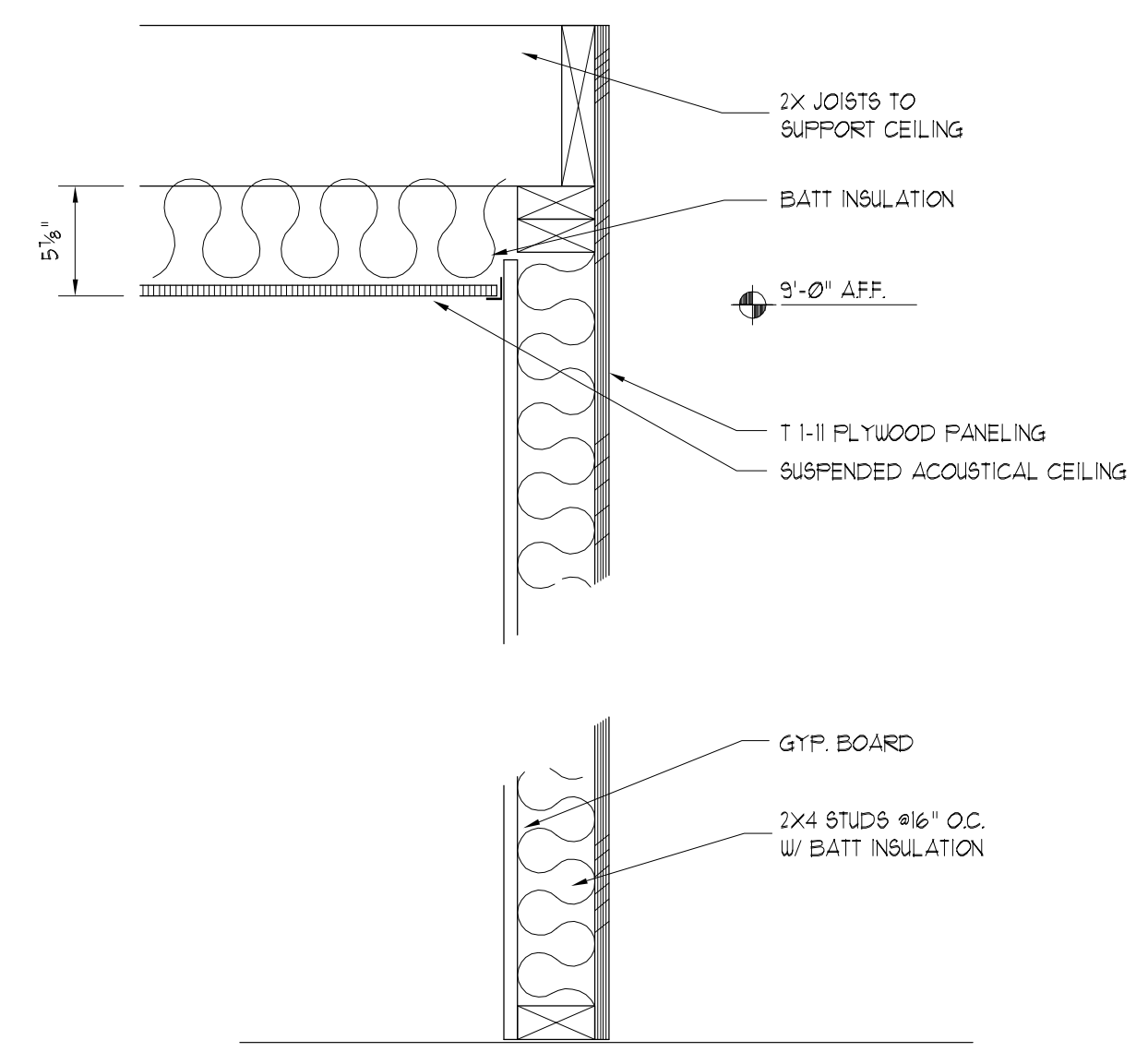

**3**  
A2.2 SECTION @ INTERIOR WALL  
1 1/2" = 1'-0"

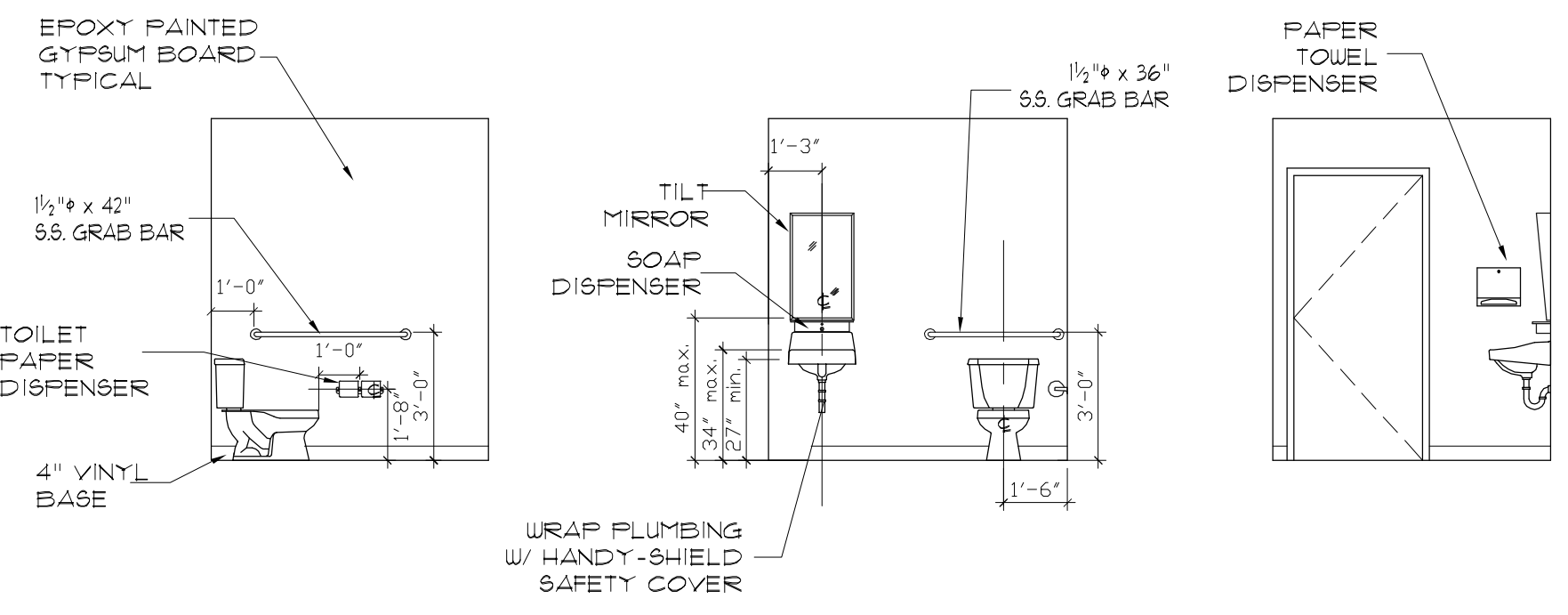

**4**  
A2.2 TYPICAL BATHROOM ELEVATION  
1/4" = 1'-0"

**5**  
A2.2 PLUMBING RISER DIAGRAM

**6**  
A2.2 ELECTRICAL RISER DIAGRAM

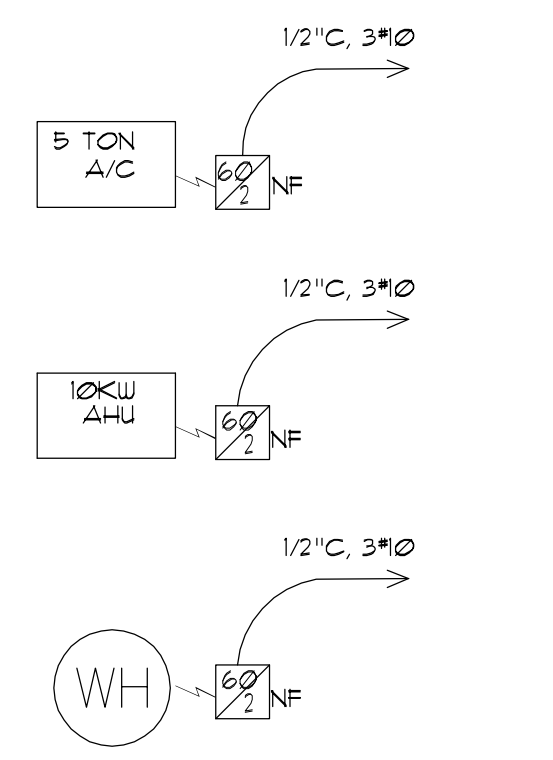

**7**  
A2.2 EQUIPMENT ABOVE BATH (ADA)

- LEGEND**
- ⊕ 110V DUPLEX 16" AFF. UNLESS NOTED OTHERWISE
  - ⊗ TELEPHONE 3 PAIR HOMERUN CABLE REQUIRED @ EACH LOCATION (TO CARRY TELEPHONE & COMPUTER)
  - ⊞ SWITCH
  - ⊙ 220V 40A OUTLET
  - ⊕ EXHAUST FAN/LIGHT COMBINATION
  - SURFACE MOUNT LIGHT
  - ⊕ TWO HEAD EMERGENCY LIGHT/EXIT LGT. COMBO
  - ⊙ EXIT LIGHT
  - INT. STUD WALL W/ 1/2" GYP. BD.
  - 2X4' RECESSED FLOURESCENT - 4 LAMP UNLESS NOTED OTHERWISE
  - ⊕ ELECT. PANEL
  - AC/AH AC/AIR HANDLER ABOVE CEILING
- NOTES**
1. ALL OFFICE EXTERIOR DOORS SHALL BE 3'-0" WIDE STOREFRONT
  2. ALL INTERIOR DOORS SHALL BE 3'-0" WIDE HOLLOW CORE WOOD
  3. ALL ELECTRICAL WORK SHALL COMPLY WITH N.E.C. & APPLICABLE LOCAL CODES
  4. LOCATE HUH, AIR HANDLER, AND DUCTS ABOVE OFFICE AREA ADJACENT TO EXTERIOR WALL. DO NOT LOCATE NEAR EDGE OF OFFICE AREA AND WAREHOUSE AREA. THE GOAL IS TO HIDE THIS EQUIPMENT FROM VIEW FROM WAREHOUSE FLOOR.
  5. GYP. BD CEILING AT RESTROOMS
  6. VERIFY FLOOR FINISH AND BASE MATERIAL WITH LANDLORD.
  7. BOTTLED WATER TO BE PROVIDED BY TENANT

CONSULTANTS:

DATE:

REVISION:

**Wallis Murphey Boyington**  
ARCHITECTS, INC.

110 South Kentucky Avenue  
Lakeland, Florida 33801  
P 863.687.3573  
F 863.683.6370  
www.wmbarch.com  
Email mal@wmbarch.com  
Corp. Lic. No. AK0201165

3525 REYNOLDS ROAD  
FOR THE RUTHVENS  
TENANT-CHRIS FARRELL  
LAKELAND, FLORIDA

DWG. TITLEBUILDING PLANS

DR. BY:WAL

CHKD. BY:MM

DATE: 8/14/00

SCALE: AS NOTED

PROJ. NO.: 00002

DWG. No.: A2.2

SHT. OF: