

1 KEY PLAN FLOOR PLAN
A2.10

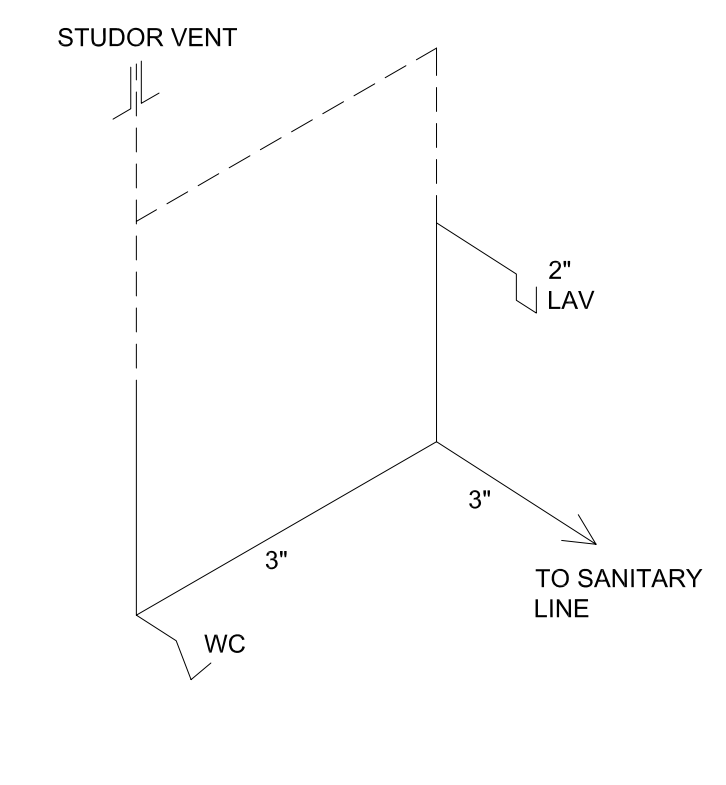

SR SANITARY RISER
A2.10

- ELECTRICAL LEGEND**
- ⊕ 110V DUPLEX
 - ⊕ 110V QUADPLEX-DEDICATED
 - ⊕ TELEPHONE/DATA (SEE NOTE 10)
 - ⊕ SWITCH
 - ⊕ EXHAUST FAN/LIGHT
 - ⊕ PANEL
 - ⊕ EXIT LIGHT
 - ⊕ 2 HEADED/EMERGENCY LIGHT/EXIT LIGHT COMBO
 - 2'X4' RECESSED FLOURESCENT
 - ⊕ CABLE T.V. OUTLET
 - ⊕ JUNCTION BOX FOR MODULAR FURNITURE COORDINATE REQUIREMENTS WITH TENANT.
 - ⊕ THERMOSTAT
- SYMBOL LEGEND**
- ⊕ AC/AH AC/AIR HANDLER ABOVE CEILING ON EXISTING LOFT.
 - ⊕ 12 INDICATES PLAN NOTE SEE "NOTES"

- NOTES**
1. EXISTING REAR EXTERIOR 3'-0" HOLLOW METAL DOOR.
 2. ALL DOORS SHALL HAVE LEVER HANDLES TO MEET ADA.
 3. DESIGN OF MODIFICATIONS TO EXISTING FIRE SPRINKLER SYSTEM IS NOT IN THIS SCOPE AND SHALL BE BY OTHERS, AND MADE DURING CONSTRUCTION
 4. ALL ELECTRICAL WORK SHALL COMPLY WITH N.E.C. & APPLICABLE LOCAL CODES.
 5. INTERIOR DOORS SHALL BE 3'-0" WIDE HOLLOW CORE WOOD NATURAL FINISH.
 6. BOTTLED WATER TO BE PROVIDED BY TENANT.
 7. VERIFY FLOOR FINISH AND BASE MATERIAL WITH LANDLORD.
 8. RUN REST ROOM EXHAUST FAN DUCTS TO EXTERIOR WALL THRU DAMPERED HOOD.
 9. NEW CECO 3'-0" WIDE H.M. DOOR & FRAME, FLA. PRODUCT APPROVAL No. FL 2178.
 10. NEW ELECTRICAL PANEL.
 11. NEW CHAIR LIFT (WITH LANDING GATE) UP FROM EXISTING GRADE TO LANDING, (APPROXIMATELY 4'-0") INSTALLATION PER MANUFACTURES RECOMMENDATIONS. PROVIDE WEATHER PROOF ELECTRICAL CONNECTION.
 12. NEW U.S. DOOR, 8'x10' ROLL UP DOOR, FLA. PRODUCT APPROVAL No. FL 891, TYPICAL 3 PLACES ALONG THE FRONT WALL.
 13. NEW CONCRETE STAIR & CHAIR LIFT LANDING, MATCH EXISTING HANDRAILS. EXTEND HANDRAILS 2'-0" PAST BOTTOM RISER.
 14. 4'-0" X 4'-0" VIEW PANEL MATCH DOOR HEAD HGT.

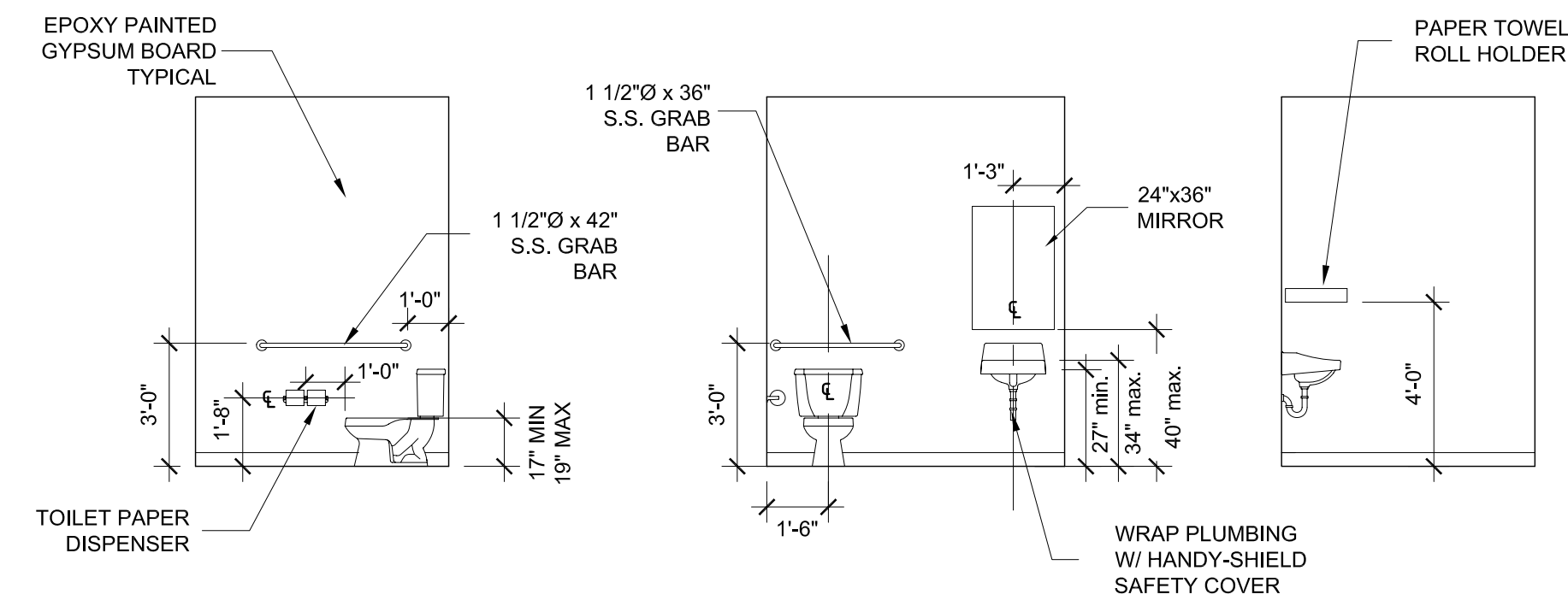

2 TYPICAL A.D.A. RESTROOM ELEVATIONS
A2.10
1/4" = 1'-0"

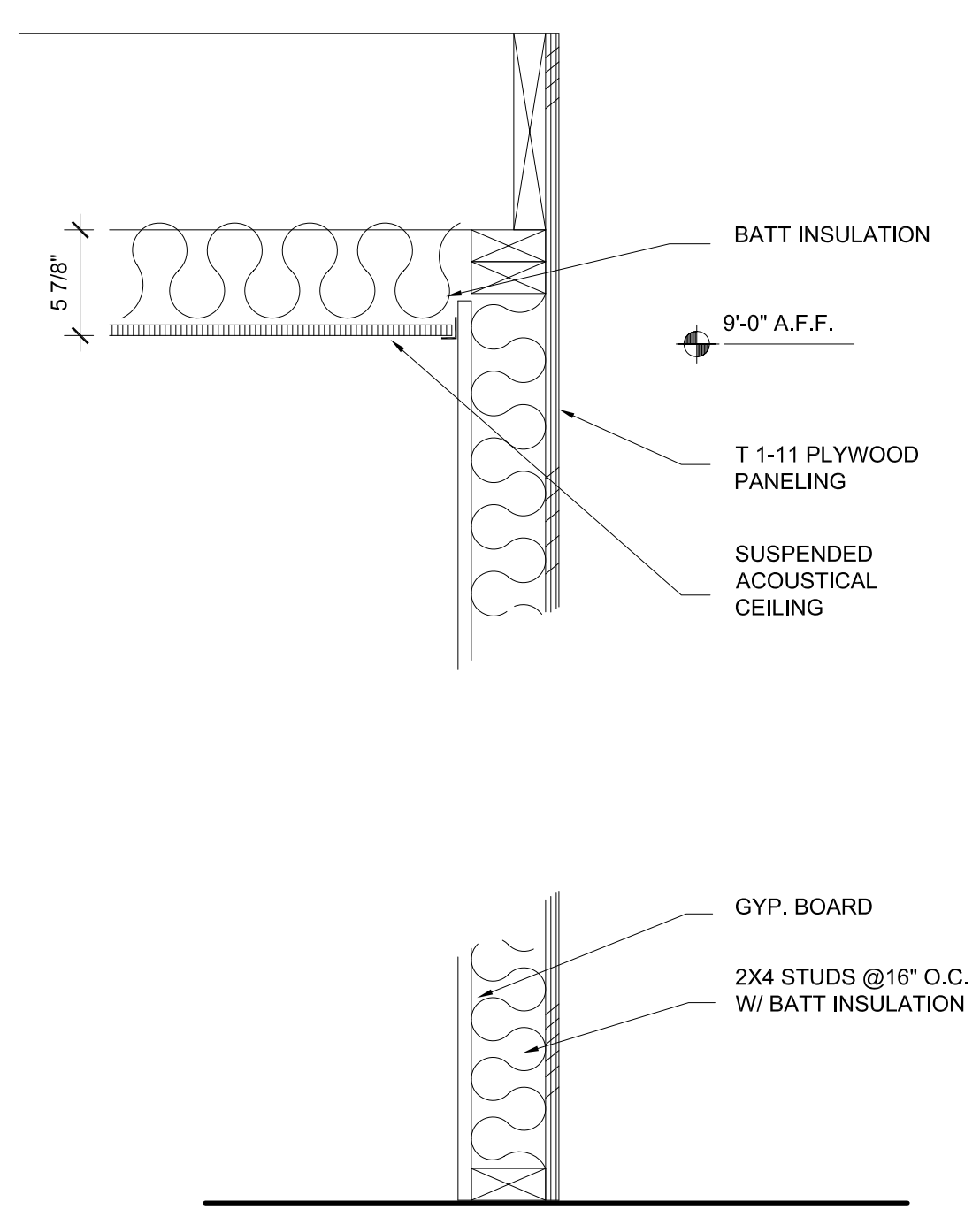

1 OFFICE WALL SECTION
A2.10
1 1/2" = 1'-0"

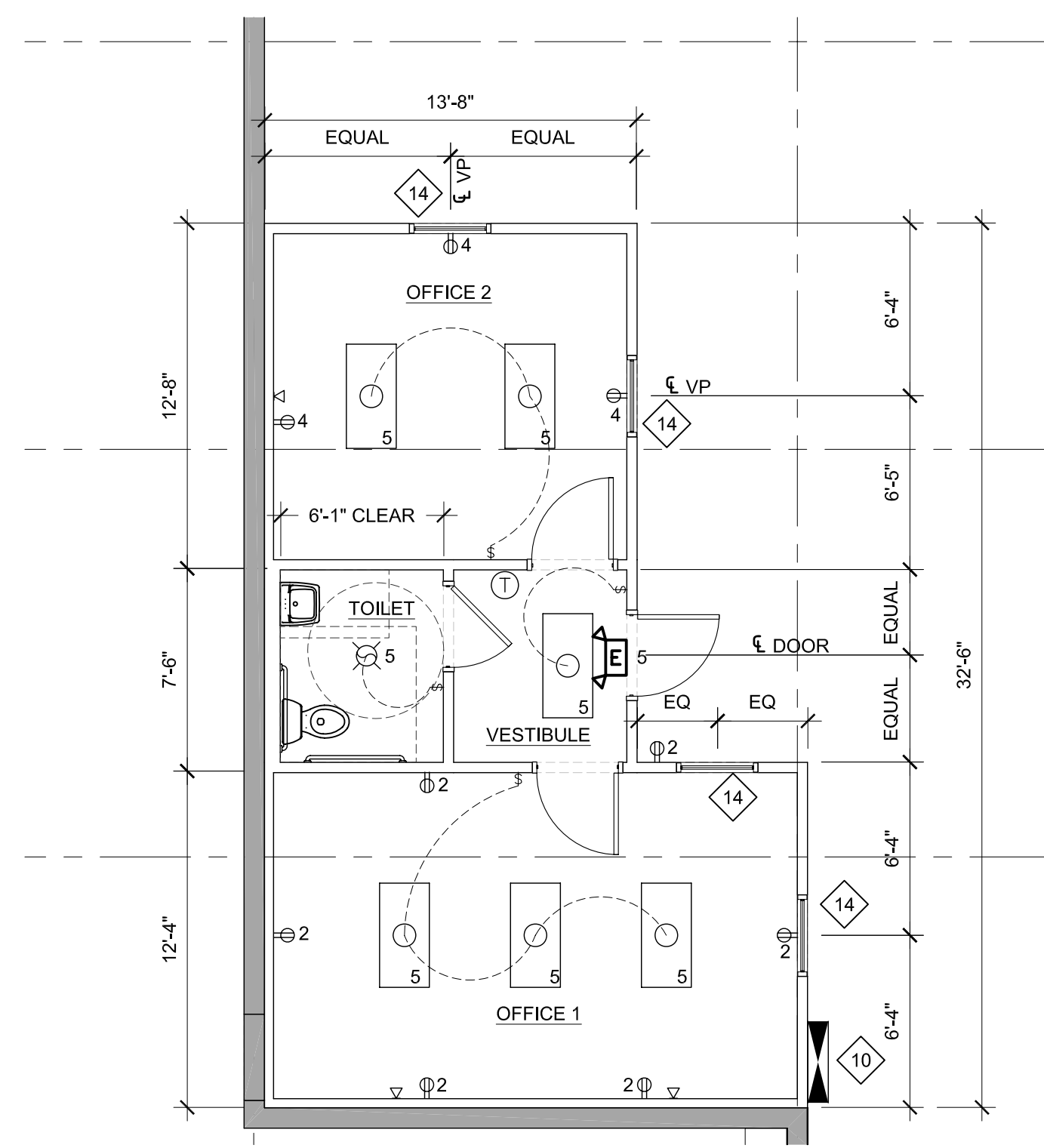

B OFFICE AREA FLOOR PLAN
A2.10
3/16" = 1'-0"

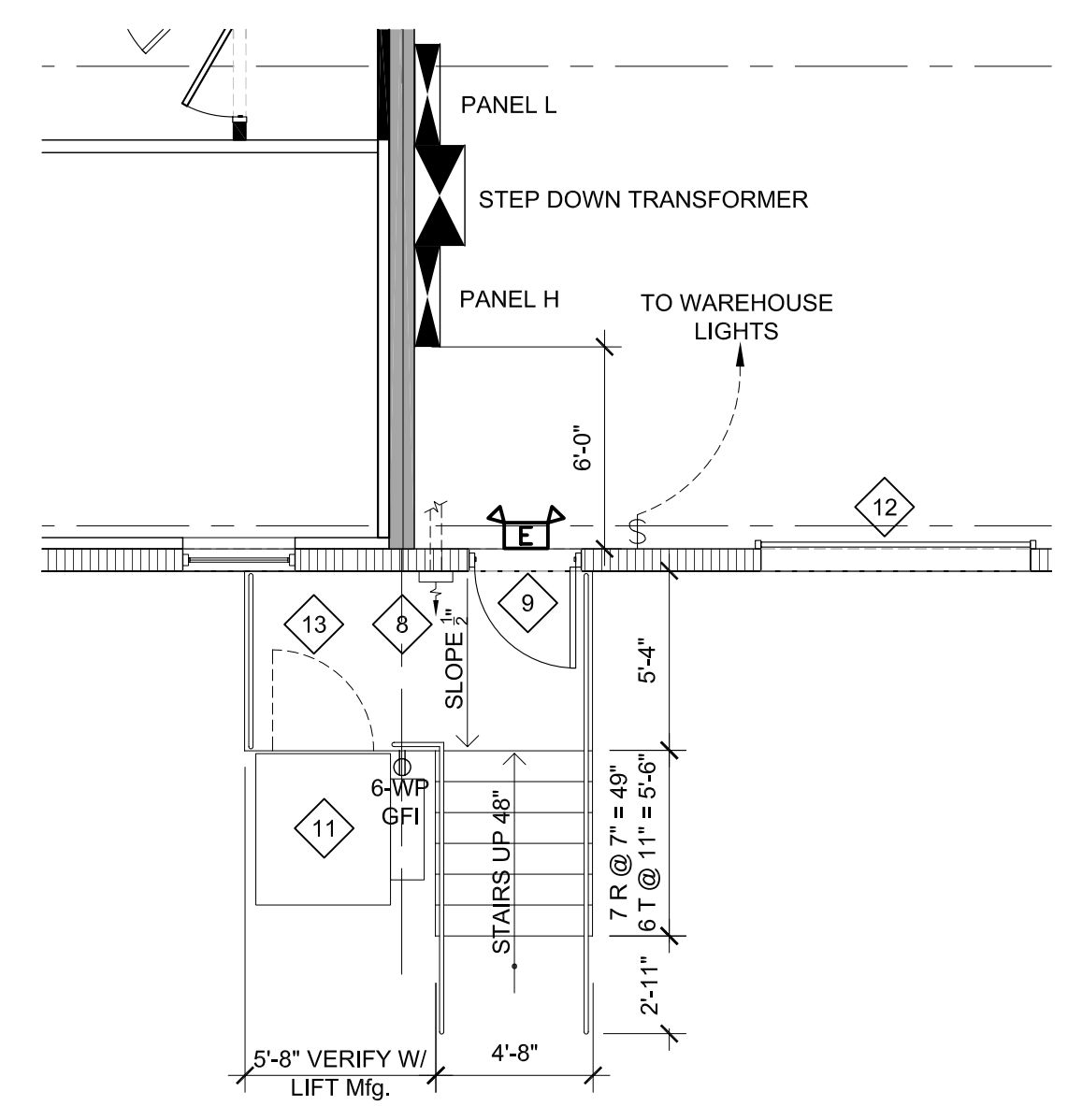

C CHAIR LIFT PLAN
A2.10
3/16" = 1'-0"

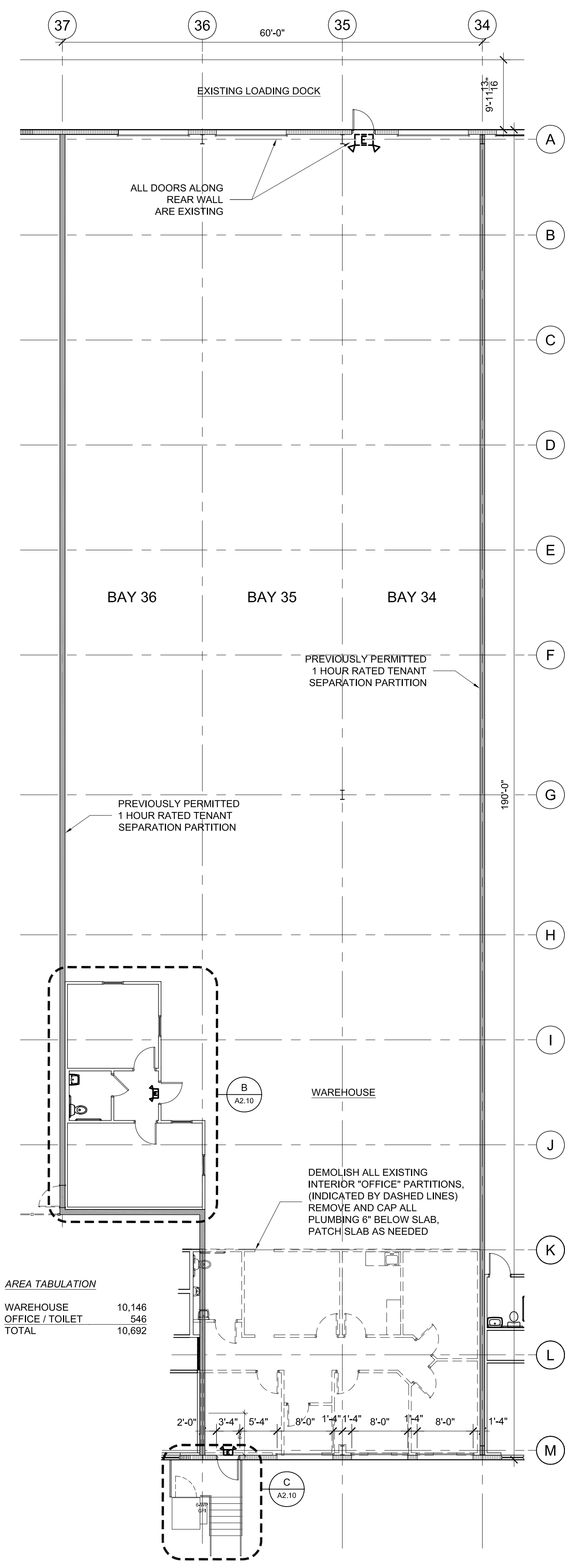

A BAYS 34-36 FLOOR PLAN
A2.10
3/32" = 1'-0"

AREA TABULATION

WAREHOUSE	10,146
OFFICE / TOILET	546
TOTAL	10,692

CONSULTANTS:

DATE: FEBRUARY 9, 2006

REVISION: PERMIT SET

Wallis Murphey Boyington
ARCHITECTS, INC.
110 South Kentucky Avenue
Lakeland, Florida 33801
Phone: 863.687.3373
Fax: 863.683.6370
Web: wmbarchts.com
Email: mail@wmbarchts.com
Corp. Lic. No. AAC001165

THE Ruthvens
2520 KNIGHTS STATION ROAD - LAKELAND, FLORIDA
DWG. TITLE: IBERIA FOODS BAYS 34-36

DR. BY: JPB
CHKD. BY: JMM
DATE: 2-9-06
SCALE: AS NOTED
PROJ. NO.: 97208
DWG. No.:
A2.10
SHT.:1 OF: 1